

UNLESS OTHERWISE SPECIFIED: DIMENSIONS ARE IN MILLIMETERS SURFACE FINISH: Ra 6,3 LINEAR TOL.: +/- 0,2 mm. ANGULAR TOL.: +/- 0,5°			FINISH:	DEBURR AND BREAK SHARP EDGES	TITLE: <b>Ball Valve</b> Type 5092 DN125 - GGG 40																												
<table border="1"> <thead> <tr> <th></th> <th>NAME</th> <th>DATE</th> <th>SIGNATURE</th> </tr> </thead> <tbody> <tr> <td>DRAWN</td> <td></td> <td>12-11-2019</td> <td></td> </tr> <tr> <td>CHK'D</td> <td>GPo</td> <td>00-00-0000</td> <td></td> </tr> <tr> <td>APPV'D</td> <td>GPo</td> <td>00-00-0000</td> <td></td> </tr> <tr> <td>MFG</td> <td>-</td> <td>-</td> <td></td> </tr> <tr> <td>Q.A</td> <td>-</td> <td>-</td> <td></td> </tr> <tr> <td></td> <td>Last saved</td> <td>10-12-2019</td> <td></td> </tr> </tbody> </table>				NAME	DATE	SIGNATURE	DRAWN		12-11-2019		CHK'D	GPo	00-00-0000		APPV'D	GPo	00-00-0000		MFG	-	-		Q.A	-	-			Last saved	10-12-2019		PROJECTION TYPE: 		<p>Oostgouweweg 5 2407 AD Alphen a/d Rijn The Netherlands Phone: (+31)172 - 494965 Fax: (+31)172 - 494969</p>
	NAME	DATE	SIGNATURE																														
DRAWN		12-11-2019																															
CHK'D	GPo	00-00-0000																															
APPV'D	GPo	00-00-0000																															
MFG	-	-																															
Q.A	-	-																															
	Last saved	10-12-2019																															
PROJECT NAME: -			MATERIAL:	DWG NO. <b>BK.500.012.00</b>	A3																												
			MASS: kg	SCALE:1:4	DO NOT SCALE DRAWING	REV. 0 SHEET 1 OF 2																											

File name: S:\BouwGroep\500.kleppen\BK - balkeerlep\BK - balkeerlep DN125 GGG-40\BK.500.012.00

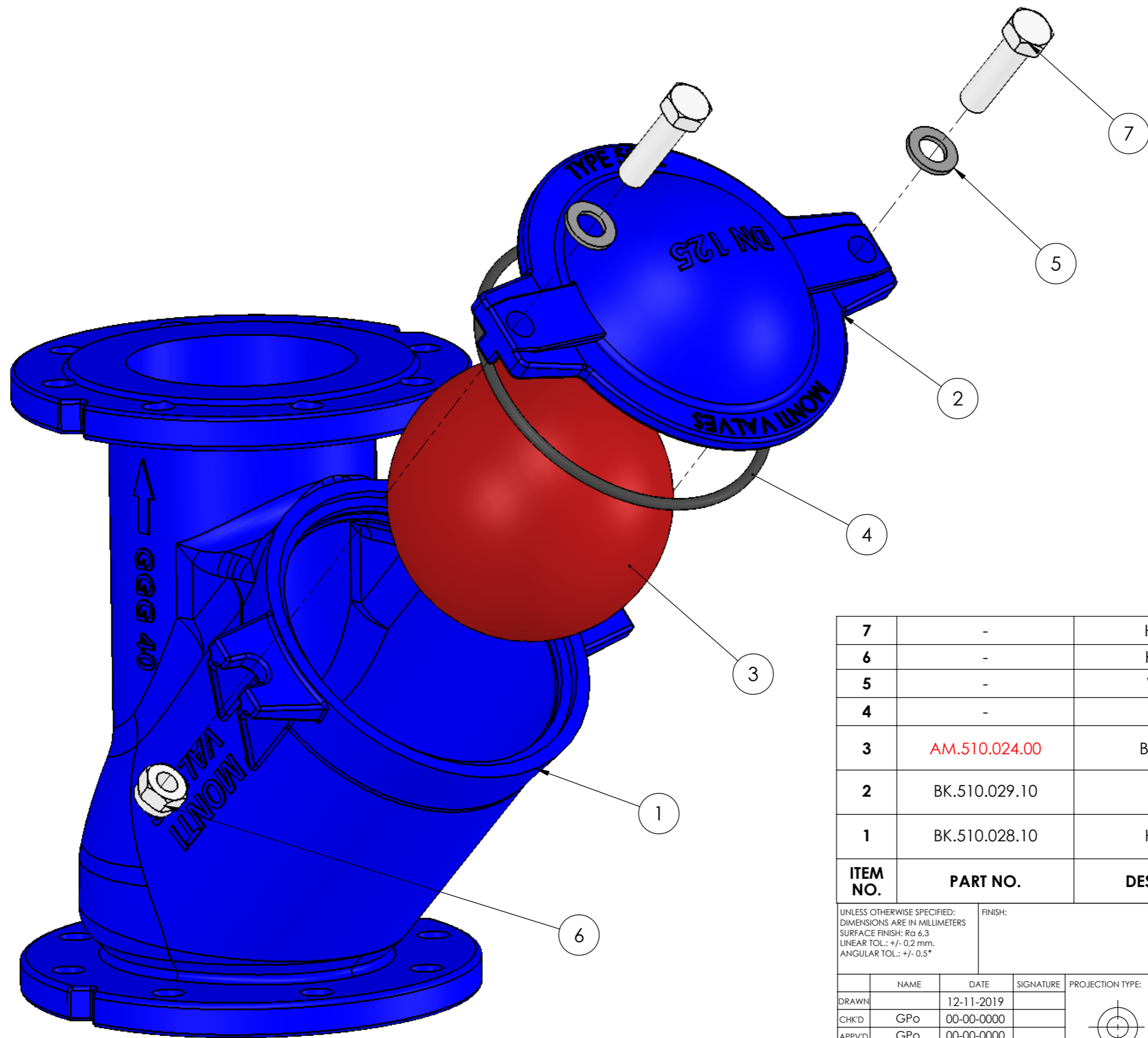

7	-	Hex Bolt	M16 DIN 933	AISI 316L	2
6	-	Hex Nut	M16 DIN 934	AISI 316L	2
5	-	Washer	DIN125A	AISI 316L	2
4	-	O-Ring	Ø 170x6	NBR 70	1
3	AM.510.024.00	Ball Ø155	Ø 155	NBR	1
2	BK.510.029.10	Cover	Type 5092 DN125	GGG 40	1
1	BK.510.028.10	Housing	Type 5092 DN125	GGG 40	1
ITEM NO.	PART NO.	DESCRIPTION	REMARK	MATERIAL	QTY

UNLESS OTHERWISE SPECIFIED:  
DIMENSIONS ARE IN MILLIMETERS  
SURFACE FINISH: Ra 6,3  
LINEAR TOL.: +/- 0,2 mm.  
ANGULAR TOL.: +/- 0,5°

FINISH:

DEBURR AND  
BREAK SHARP  
EDGES

TITLE:  
**Ball Valve**  
Type 5092 DN125 - GGG 40

	NAME	DATE	SIGNATURE
DRAWN		12-11-2019	
CHK'D	GPo	00-00-0000	
APPV'D	GPo	00-00-0000	
MFG	-	-	
Q.A	-	-	
	Last saved	10-12-2019	

PROJECTION TYPE:

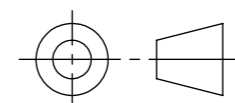

MATERIAL:

DWG NO.

BK.500.012.00

A3

PROJECT NAME:

-

MASS: kg

SCALE:1:4

DO NOT SCALE DRAWING

REV. 0

SHEET 2 OF 2